

# Geysir

for seven pianists and electronics

Christopher Luna-Mega (2016)

**Performance notes**

**Time**

The piece must be performed with a stopwatch. Each bar is 4 seconds long and always includes a time cue:

**Pitch (categories of predominance)**

Until a new box or silence suggest a change, perform the pitches from the box considering the following categories:

- High presence
- ◇ Medium presence
- × Low presence

**Rhythm (categories of saturation)**

Each boxed pitch material should always be performed using either of the following rhythmic categories. The symbol  $\omega$ , indicates all rhythms performed must be irregular, never repeating pulses or rhythms):

<p>not more than one note per two seconds</p> <p>not more than one note per second</p> <p>not more than two notes per second</p>	<p>not more than four notes per second</p> <p>not more than eight notes per second</p> <p>as many notes as possible per second</p>
--	--

## **Technical requirements**

There are several options for performance of this piece, considering the availability of resources in the performance space. The options range from an abundant resource scenario to a simple setup. The following is the setup used for the premier of the piece in Old Cabell Hall, at the University of Virginia, in October 2016.

- 1 piano on stage; 3 pianos outside the concert hall, in practice rooms (sound proof) and telematically amplified in the hall.
- 7 microphones (assortment of cardioid condenser microphones, among them AKG 414 or similar)
- XLR cables
- Stage snake (minimum 8-channel input)
- 7 microphone stands
- 7 loudspeakers (placed surrounding the audience)
- Mixing board
- Laptop with a Digital Audio Workstation (Logic, Reaper, etc.)

## **Electronics**

The electronics of the piece are seven tracks with seven frequency strata of the field recording of the geyser from which the piano parts are derived. Each track corresponds to the frequency range of each of the piano parts. The tracks are the following:

Geyser 1 (33-65 Hz)  
Geyser 2 (65-131 Hz)  
Geyser 3 (131-262 Hz)  
Geyser 4 (262-523 Hz)  
Geyser 5 (523-1047 Hz)  
Geyser 6 (1047-2093 Hz)  
Geyser 7 (2093-4186 Hz)

The electronic performer follows the score at the mixer board, mainly controlling the dynamics of the electronics and of the pianists.

The electronic tracks will be provided for performance upon request.

## Setup

- Three of the four pianos are played four hands. The distribution of the parts are the following:

Piano parts 1 and 6	Offstage piano 1
Piano parts 2 and 7	Offstage piano 2
Piano part 4	Offstage piano 3
Piano parts 3 and 5	Stage piano

- Microphones must be as close to the strings as possible, in order to pick the minimum amount of sound from the pianist at the opposite end
- Routing of Piano parts and Electronics to loudspeakers (see diagram below):

Geyser 1 (track 1 of the electronics) / Piano 7	Speaker 1
Geyser 2 / Piano 6	Speaker 2
Geyser 3 / Piano 5	Speaker 3
Geyser 4 / Piano 4	Speaker 4
Geyser 5 / Piano 3	Speaker 5
Geyser 6 / Piano 2	Speaker 6
Geyser 7 / Piano 1	Speaker 7

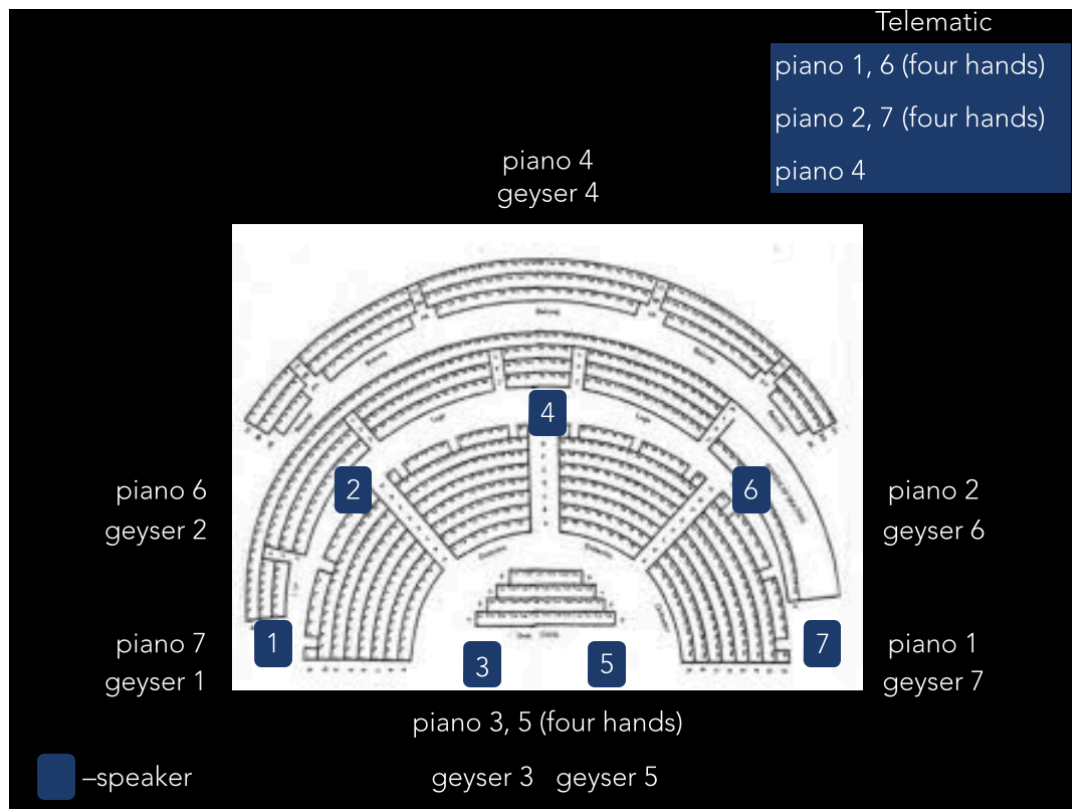

# Geysir

for seven pianists and electronics

Christopher Luna-Mega (2016)

0:00

0:04

Piano 7

Piano 6

Piano 5

Piano 4

Piano 3

Piano 2

Piano 1

Electronics

bar 3

0:08

0:12

0:16

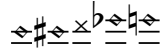

Pno. 7

Pno. 6

Pno. 5

Pno. 4

Pno. 3

Pno. 2

Pno. 1

*ppp*

*pp*

Elec.

bar 6  
0:20

0:24

0:28

Pno. 7

Pno. 6

Pno. 5

Pno. 4

Pno. 3

Pno. 2

Pno. 1

Elec.

bar 9

0:32

0:36

0:40

Pno. 7

Pno. 6

*pp*

Pno. 5

*ppp*

*pp*

*ppp*

*mp*

Pno. 4

*ppp*

*pp*

Pno. 3

*ppp*

Pno. 2

Pno. 1

Elec.

bar 12  
0:44

0:48

0:52

bar 15  
0:56

1:00

1:04

Pno. 7

Pno. 6

Pno. 5

Pno. 4

Pno. 3

Pno. 2

Pno. 1

Elec.

*ppp*

*p*

*pp*

*ppp*

*mp*

*pp*

*pp*

*ppp*

*crescendo*

*p*

*ppp*

*pp*

*ppp*

*ppp*

Gradual / successive fade in of 3 tracks

1 track

matching total dyanmic contour of the pianos, 20% softer

bar 18  
1:08

1:12

1:16

Pno. 7

Pno. 6

Pno. 5

Pno. 4

Pno. 3

Pno. 2

Pno. 1

Elec.

Staff for Electric guitar (Elec.). It features a double bar line at the beginning, indicating it is silent throughout the piece.

bar 21  
1:20

1:24

1:28

The musical score is organized into seven piano parts (Pno. 1 to Pno. 7) and an electric guitar part (Elec.). The score is divided into three time segments: 1:20, 1:24, and 1:28.

- Elec.:** Electric guitar part, marked with a double bar line and a box labeled "2 tracks".

bar 24

1:32

1:36

1:40

The score is divided into three time segments: 1:32, 1:36, and 1:40. The instruments are Pno. 1 through Pno. 7 and Elec. (Electric guitar).

- Pno. 7:** Starts with a tremolo at *p* in the 1:32 segment. In the 1:40 segment, it plays a tremolo at *pp*.
- Pno. 6:** In the 1:36 segment, it plays a tremolo at *p*. In the 1:40 segment, it plays a melodic line at *mp*.
- Pno. 5:** In the 1:32 segment, it plays a melodic line. In the 1:36 segment, it is silent.
- Pno. 4:** In the 1:32 segment, it plays a tremolo at *mf*. In the 1:36 segment, it plays a melodic line at *p*. In the 1:40 segment, it plays a tremolo at *mp* and *pp*.
- Pno. 3:** In the 1:32 segment, it plays a melodic line. In the 1:36 segment, it plays a tremolo at *mp*.
- Pno. 2:** In the 1:32 segment, it plays a tremolo at *p*. In the 1:36 segment, it plays a tremolo at *mp*.
- Pno. 1:** In the 1:32 segment, it plays a tremolo at *p*. In the 1:36 segment, it plays a tremolo at *pp*. In the 1:40 segment, it plays a tremolo at *mp*, *ppp*, *pp*, and *p*.
- Elec.:** Remains silent throughout the score.

bar 27

1:44

1:48

1:52

Pno. 7

		<i>p</i>	<i>pp</i>
--	--	----------	-----------

Pno. 6

<i>pp</i>	<i>mp pp</i>		
-----------	--------------	--	--

Pno. 5

<i>mf</i>		<i>f</i>	
-----------	--	----------	--

Pno. 4

	<i>mp</i>	<i>f</i>	<i>mp</i>
--	-----------	----------	-----------

Pno. 3

<i>p</i>		<i>mf</i>	
----------	--	-----------	--

Pno. 2

--	--	--	--

Pno. 1

<i>ppp</i>	<i>pp</i>	<i>p</i>	<i>pp</i>
------------	-----------	----------	-----------

3 tracks

Elec.

--	--	--	--

bar 30

1:56

2:00

2:04

Pno. 7

Pno. 6

Pno. 5

Pno. 4

Pno. 3

Pno. 2

Pno. 1

Elec.

bar 33

2:08

2:12

2:16

Pno. 7

Pno. 6

Pno. 5

Pno. 4

Pno. 3

Pno. 2

Pno. 1

Elec.

Instrument	2:08	2:12	2:16
Pno. 7	Rest	Rest	<i>pp</i>
Pno. 6	<i>p</i>	<i>mp</i>	Rest
Pno. 5	<i>f</i>	<i>mf</i>	<i>ff</i> , <i>mp</i> , <i>p</i>
Pno. 4	<i>mf</i>	Rest	Rest
Pno. 3	Rest	<i>p</i>	<i>mp</i>
Pno. 2	Rest	<i>mp</i>	<i>pp</i> , <i>mp</i>
Pno. 1	Rest	Rest	<i>ppp</i> , <i>mp</i> , <i>p</i>
Elec.	Rest	Rest	Rest

bar 36

2:20

2:24

2:28

Pno. 7

Pno. 6

Pno. 5

Pno. 4

Pno. 3

Pno. 2

Pno. 1

Elec.

bar 39

2:32

2:36

2:40

2:44

Pno. 7

*mp*

Pno. 6

*mp p*

Pno. 5

*mp*

*p mf*

Pno. 4

*f*

*mf*

*mp*

*p*

*mf*

*mp*

Pno. 3

*p*

Pno. 2

*mf*

*mp*

Pno. 1

*mp*

*ppp*

*p*

*ppp*

*mp*

2 tracks

Elec.

bar 43

2:48

2:52

2:56

3:00

Pno. 7

Pno. 6

Pno. 5

Pno. 4

Pno. 3

Pno. 2

Pno. 1

Elec.

Electronics track with a double bar line at the start and a box labeled "1 track" at the end.

bar 47

3:04

3:08

3:12

3:16

Pno. 7

Pno. 6

Pno. 5

Pno. 4

Pno. 3

Pno. 2

Pno. 1

Elec.

bar 51

3:20

3:24

3:28

Pno. 7

Pno. 6

Pno. 5

Pno. 4

Pno. 3

Pno. 2

Pno. 1

Elec.

Track	3:20	3:24	3:28
Pno. 7			
Pno. 6			
Pno. 5	ppp		pp ppp
Pno. 4			p mf
Pno. 3	p pp		mp
Pno. 2			mp
Pno. 1		pp ppp	p
Elec.	2 tracks		

bar 54

3:32

3:36

3:40

Pno. 7

Pno. 6

Pno. 5

Pno. 4

Pno. 3

Pno. 2

Pno. 1

Elec.

Electronic track staff. A box labeled "3 tracks" is positioned in the final section of the score.

bar 57

3:44

3:48

3:52

3:56

Pno. 7

Pno. 6

Pno. 5

Pno. 4

Pno. 3

Pno. 2

Pno. 1

Elec.

**Piano 1 (Pno. 1):** *mp* *p* *mp* *ppp* *pp* *mp* *ppp* *mp* *ppp* *p* *ppp*

**Piano 2 (Pno. 2):** *p* *mp* *pp*

**Piano 3 (Pno. 3):** *mf* *p* *mf* *p* *mp*

**Piano 4 (Pno. 4):** *mf* *p* *mf*

**Piano 5 (Pno. 5):** *f* *mp* *p* *f* *mp*

**Piano 6 (Pno. 6):** *mp*

**Piano 7 (Pno. 7):** *mp*

**Electric Instrument (Elec.):** (Silent)

bar 61

4:00

4:04

4:08

Pno. 7

Pno. 6

Pno. 5

Pno. 4

Pno. 3

Pno. 2

Pno. 1

Elec.

Electronic track staff. It contains a double bar line and a box labeled "2 tracks".

bar 64

4:12

4:16

4:20

4:24

Pno. 7

Pno. 6

Pno. 5

Pno. 4

Pno. 3

Pno. 2

Pno. 1

Elec.

Instrument	4:12	4:16	4:20	4:24
Pno. 7			<i>pp</i>	
Pno. 6	Notes with accents			<i>ppp</i>
Pno. 5		<i>ppp</i>	<i>pp</i>	<i>p ppp</i>
Pno. 4		<i>ppp</i>	<i>pp</i>	<i>ppp</i>
Pno. 3	<i>ppp</i>	<i>pp</i>	<i>ppp</i>	<i>pp</i>
Pno. 2			Notes with accents	
Pno. 1	<i>pp</i>		<i>ppp</i>	
Elec.			1 track	

bar 68

4:28

4:32 4:36

4:40

4:44

Pno. 7

Pno. 6

Pno. 5

Pno. 4

Pno. 3

Pno. 2

Pno. 1

Elec.

bar 73

4:48

4:52

4:56

5:00

Instrument	4:48	4:52	4:56	5:00
Pno. 7				
Pno. 6		<i>ppp</i>		<i>ppp</i>
Pno. 5	<i>p</i> <i>ppp</i>	<i>pp</i> <i>ppp</i>		<i>pp</i> <i>ppp</i>
Pno. 4		<i>pp</i> <i>ppp</i>	<i>pp</i> <i>ppp</i>	
Pno. 3				
Pno. 2				<i>ppp</i>
Pno. 1		<i>p</i> <i>ppp</i>		
Elec.				2 tracks

*matching total dyanmic contour of the pianos, equal levels*

bar 77

5:04

5:08

5:12

Pno. 7

Pno. 6

Pno. 5

Pno. 4

Pno. 3

Pno. 2

Pno. 1

Elec.

The musical score is organized into three time segments: 5:04, 5:08, and 5:12. The instruments are Pno. 1 through Pno. 7 and Elec. (Electric Guitar). Dynamics and performance markings are as follows:

- Pno. 6:** *p* (5:04), *diminuendo* (5:08), *mp* (5:12)
- Pno. 5:** *p* (5:04), *pp* (5:08), *mp* (5:12), *ppp* (5:12)
- Pno. 4:** *p* (5:08), *pp* (5:08), *pp* (5:12)
- Pno. 3:** *ppp* (5:08), *p* (5:12), *ppp* (5:12)
- Pno. 2:** *pp* (5:12)
- Pno. 1:** *pp* (5:04), *ppp* (5:04), *p* (5:12)
- Elec.:** No specific markings are present.

Performance markings include *diminuendo* (5:08), *ppp* (5:08), and *pp* (5:12). Musical notation includes notes, rests, and accidentals (sharps, flats, naturals) across the staves.

bar 80

5:16

5:20

5:24

Pno. 7

Pno. 6

Pno. 5

Pno. 4

Pno. 3

Pno. 2

Pno. 1

Elec.

bar 83

5:28

5:32

5:36

♯ x b x

Pno. 7

Pno. 6

Pno. 5

Pno. 4

Pno. 3

Pno. 2

Pno. 1

Elec.

3 tracks

bar 86

5:40

5:44

5:48

5:52

Pno. 7

Pno. 6

Pno. 5

Pno. 4

Pno. 3

Pno. 2

Pno. 1

Elec.

Instrument	5:40	5:44	5:48	5:52
Pno. 7		<i>p</i>	Accented notes	
Pno. 6			<i>mp</i>	<i>pp</i>
Pno. 5		<i>mp</i>		<i>p</i>
Pno. 4		<i>ppp</i> <i>mf</i> <i>mp</i>	<i>pp</i>	<i>mf</i>
Pno. 3	<i>mp</i>			
Pno. 2			<i>mp</i>	
Pno. 1			<i>p</i> <i>pp</i>	
Elec.				

bar 90

5:56

6:00

6:04

6:08

Pno. 7

Pno. 6

Pno. 5

Pno. 4

Pno. 3

Pno. 2

Pno. 1

Elec.

4 tracks

bar 94

6:12

6:16

6:20

6:24

Pno. 7

Pno. 6

Pno. 5

Pno. 4

Pno. 3

Pno. 2

Pno. 1

Elec.

Electronics track. It features a double bar line and a box containing the text "5 tracks".

bar 98

6:28

6:32

6:36

6:40

Pno. 7

Pno. 6

Pno. 5

Pno. 4

Pno. 3

Pno. 2

Pno. 1

Elec.

6 tracks

*slightly above the pianos*

bar 102

6:44

6:48

6:52

6:56

Pno. 7

Pno. 6

Pno. 5

Pno. 4

Pno. 3

Pno. 2

Pno. 1

Elec.

The score is divided into four time segments: 6:44, 6:48, 6:52, and 6:56. The instruments are Pno. 7, Pno. 6, Pno. 5, Pno. 4, Pno. 3, Pno. 2, Pno. 1, and Elec.

- Pno. 6:** Dynamics include *p*.
- Pno. 5:** Dynamics include *pp*, *ppp*, and *mf*. A crescendo line is shown in the 6:56 segment.
- Pno. 3:** Dynamics include *pp*, *mp*, and *pp*. Crescendo and decrescendo lines are present.
- Elec.:** Represented by a double bar line.

bar 106

7:00

7:04

7:08

7:12

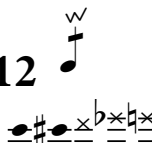

Pno. 7

Pno. 6

Pno. 5

Pno. 4

Pno. 3

Pno. 2

Pno. 1

7:00 *ppp*

7:04 *p*

7:08 *mp*

7:12 *mf*

*p* *mp* *p*

*p* *mp* *p*

*pp* *p* *ppp*

*p* *ppp*

7 tracks

Elec.

*gradually covering the sound of the pianos*

bar 110

7:16

7:20

7:24 7:28

Pno. 7

Pno. 6

Pno. 5

Pno. 4

Pno. 3

Pno. 2

Pno. 1

Elec.

bar 114

7:32

7:36

7:40

Pno. 7

Pno. 6

Pno. 5

Pno. 4

Pno. 3

Pno. 2

Pno. 1

Elec.

bar 117

7:44

7:48

bar 119

7:52

7:56

8:00

Pno. 7

Pno. 6

Pno. 5

Pno. 4

Pno. 3

Pno. 2

Pno. 1

Elec.
